

COURSE FACULTY

Invited Speakers:

Dr. Manon Auger MD FRCPC

Professor, Department of Pathology, McGill University and McGill University Health Centre, Montreal, Quebec

Dr. William Geddie MD FRCPC

Assistant Professor, Department of Laboratory Medicine and Pathobiology, University of Toronto, Toronto, Ontario

LHSC Faculty, Department of Pathology and Laboratory Medicine, Schulich School of Medicine & Dentistry, Western University:

Joanna C. Walsh, MB BCH, FRCPC

CPD Director, Assistant Professor

Mariamanna Joseph, MD, FRCPC

Professor, Division Head of Cytopathology

Michele M. Weir, MD, FRCPC

Professor

Meg McLachlin, MD, FRCPC

Professor, Program Head of Anatomic Pathology

Bret Wehrli, MD, FRCPC

Associate Professor

Nancy Chan, MD, FRCPC

Associate Professor

Susan McRae, MLT, ART, CMIAC, M Med Sci (Cytol)

Senior Cytotechnologist

Gavin Giles, MSc

Coordinator, Pathology

Kate Murphy, MLT, MSc

Cytotechnologist

Mount Sinai Hospital Faculty, Department of Laboratory Medicine and Pathobiology, University of Toronto:

Shabin Nanji, MB BChir, FRCPC

Assistant Professor

Terence J. Colgan, MD, FRCPC, FCAP

Professor, Head of Gynecological Pathology & Cytopathology

PLANNING COMMITTEE

Dr. Joanna C. Walsh (CPD Director),
Dr. Mariamma Joseph, Dr. Michele M. Weir,
Susan McRae, MLT, Kate Murphy, MLT,
Dr. Shabin Nanji and Dr. Terence J. Colgan

For Inquiries, contact:

Cheryl Campbell

Tel: 519-661-2030

Email: cheryl.campbell@schulich.uwo.ca

Cancellation Policy

Western University Canada reserves the right to cancel this program due to insufficient registrations or circumstances beyond its control. Registrants will be notified at the earliest possible date in the event of a cancellation. Tuition fees for courses cancelled by Western will be refunded in full; however, Western will not be liable for any loss, damages or other expenses that such cancellations may cause.

Privacy Policy

Western respects your privacy. The personal information collected on this form is collected under the authority of The University of Western Ontario Act, 1982, as amended, and is used for the following purposes:

- to provide you with confirmation of registration for this program;
- to provide follow-up information to you about this course, as necessary;
- to inform you of future educational opportunities;
- to maintain class lists and attendance records so that you can obtain study credits/certificate of attendance where applicable.

This information may be disclosed to professional bodies, as required. Please note that no information about you, including your e-mail address, will be disclosed to external third-party organizations without your consent. Your name and contact information can be removed from our database at any time by contacting Continuing Professional Development by telephone, fax, e-mail or by regular mail. Please direct questions about this collection, use or disclosure of personal information to the Manager, Continuing Professional Development by telephone 519-661-2111, ext. 82936. By submitting your information, you are giving consent to Western to use your information as stated above.

Refund Policy

For courses with a tuition fee, a notice of cancellation must be received in writing 10 business days prior to the program date. A minimum of \$20 up to a maximum of 20% of the tuition fee, whichever is greater, will be charged for cancellations received on or before this date. Western regrets that refunds cannot be offered after the notice of cancellation deadline. Receipts are issued on the day of the course.

Sponsors

This program is supported in part by educational grants from the following:

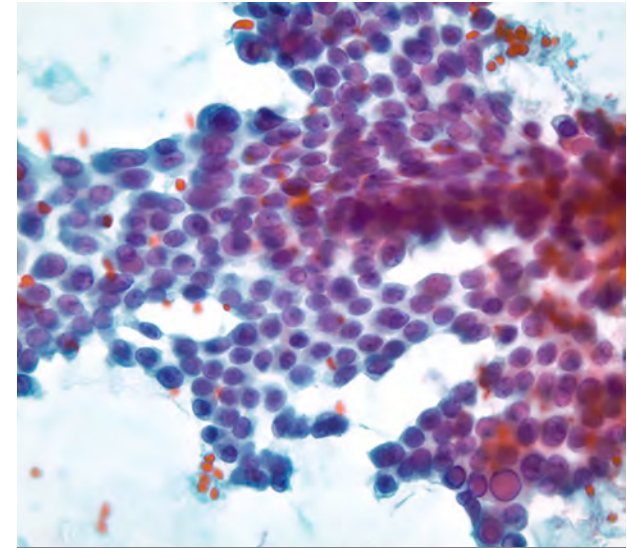

Advances in the Practice of Cytopathology

Featuring "The Bedard Lectureship"

Saturday, October 21, 2017
9:30 am - 4:15 pm

London Health Sciences Centre
University Hospital, 3rd Floor
Auditorium A
339 Windermere Road
London, Ontario, Canada, N6A 5A5

PROGRAM AGENDA

- 9:00** Registration, Refreshments
- 9:30** Welcome and Introduction
Dr. M. Joseph, Dr. J. Walsh
- 9:40** **Challenges in Gyn Cytology**
Dr. C.M. McLachlin
- 10:00** **Hematolymphoid Populations in Cytology: Paths to Pitfalls**
Dr. W. Geddie (Guest Speaker)
- 10:25** **Practice Patterns in Cytopathology in Ontario: The IQMH Experience**
Dr. M.M. Weir
- 10:45** **NIFTP: Histopathology of a Cytological Monkey Wrench**
Dr. B. Wehrli
- 11:00** Refreshment Break
- 11:15** **Thyroid Cytopathology: Recent Advances and Update of The Bethesda System**
Dr. Manon Auger
“The Bedard Lectureship”
- 12:00** **Panel Discussion:**
Drs. Auger, Geddie, McLachlin, Wehrli and Weir
- 12:15** Lunch Break

- 1:15** **A Practical Approach to Diagnostically Challenging Cases: The Experts Discuss**
Dr. M. Auger, Dr. M. Joseph, Dr. S. Nanji and Dr. M. M. Weir
- 2:40** Refreshment Break
- 2:55** **An Approach to Quality Improvement Projects in Cytopathology: Maximizing Diagnostic Yield in Biliary Brush Cytology**
G. Giles and S. McRae
- 3:15** **Cytopathology “Mini Jeopardy”**
Dr. N. Chan, Cytotechnologists and Residents
- 3:50** Discussion/Questions/Evaluation
- 4:15** Concluding Remarks

REGISTRATION INFORMATION

Register Online at:

https://www.schulich.uwo.ca/pathol/research/cme_2017_registration.html

Course Fees (lunch included)

Pathologists: \$150

Cytotechnologists and Residents: \$80

Cytotechnology Students: \$25

Registration closes on Friday October 13, 2017.

Parking

\$12.00 a day

Preferred sites are P4 and P3

www.lhsc.on.ca/About_Us/LHSC/Maps_Directions/UH_Site_Map.pdf

MEETING DESCRIPTION

This meeting will provide the audience an excellent opportunity to learn and share ideas with our cytopathologists and cytotechnologists. We have emphasized a patient-centered approach to the practice of cytology and highlighted recent advances and techniques as they apply to cytopathology. At least 25% of the day will be dedicated to participant interaction.

TARGET AUDIENCE

Pathologists, Pathology Residents, Cytotechnologists and Cytotechnology Students.

LEARNING OBJECTIVES

After this educational session, participants will be able to:

1. Assess their knowledge and skills on the current practice of cytopathology including latest diagnostic criteria, techniques and terminology guidelines.
2. Recognize important changes in cytopathology patterns of practice in Ontario and understand their impact on the cytopathology profession.
3. Evaluate diagnostic approaches to complex cytological problems and pitfalls through interesting case studies.
4. Reflect on essential multidisciplinary collaboration and basic tools to implement quality improvement initiatives in your cytopathology laboratory.

ACCREDITATION

This event is an Accredited Group Learning Activity (Section 1) as defined by the Maintenance of Certification program of The Royal College of Physicians and Surgeons of Canada, approved by Continuing Professional Development, Schulich School of Medicine & Dentistry, Western University (5.5 hours). Each participant should claim only those hours of credit that he/she actually spent participating in the educational program.