

# FACTS & STATS 2020 AT A GLANCE

## TOTAL PHILANTHROPIC COMMITMENT

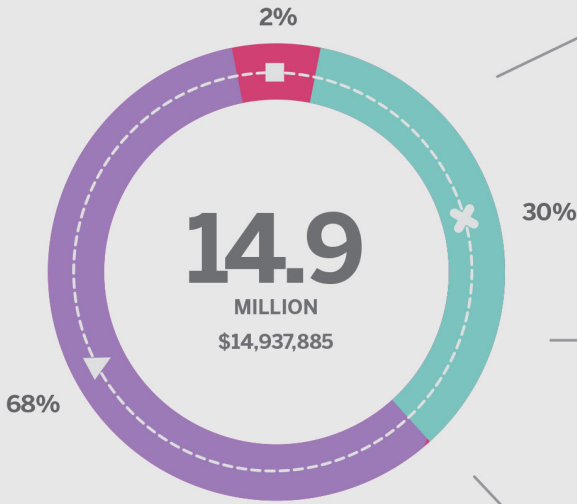

10,174,231  
Endowed



4,442,095  
Expendable



321,559  
Other

## TOTAL DONOR DEMOGRAPHIC

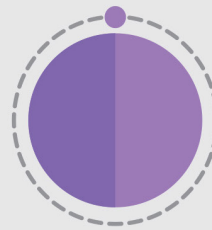

**1,181**  
TOTAL DONORS

**929**  
ALUMNI DONORS



**513**  
NEW DONORS

STAFF  
COMPLEMENT  
**859**

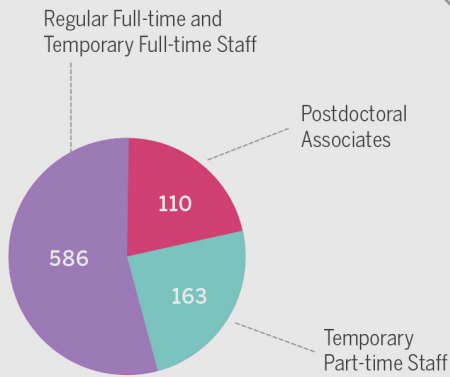

FACULTY  
COMPLEMENT  
**2,719**

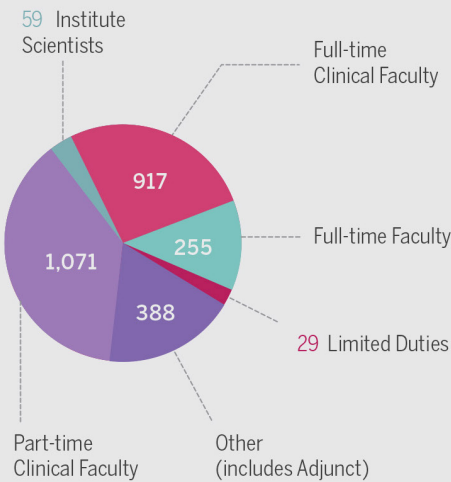

**26,000+**  
ALUMNI  
WORLDWIDE

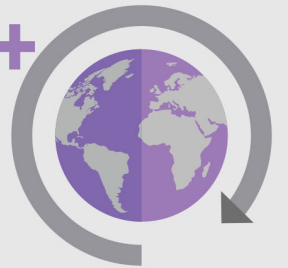

**264**  
DENTISTRY

**1,058**  
POSTGRADUATE  
(MEDICINE & DENTISTRY)

LEARNERS

**1,199**  
UNDERGRADUATE

**684**  
MEDICINE

**821**  
GRADUATE

**17**

NEW SCHOLARSHIPS &  
AWARDS BURSARIES  
ESTABLISHED TO SUPPORT  
STUDENT SUCCESS



**985**

TOTAL  
SCHOLARSHIPS AND  
AWARDS BURSARIES

